Hail, Redeemer, King Divine

Patrick Brennan, CSSr / REX

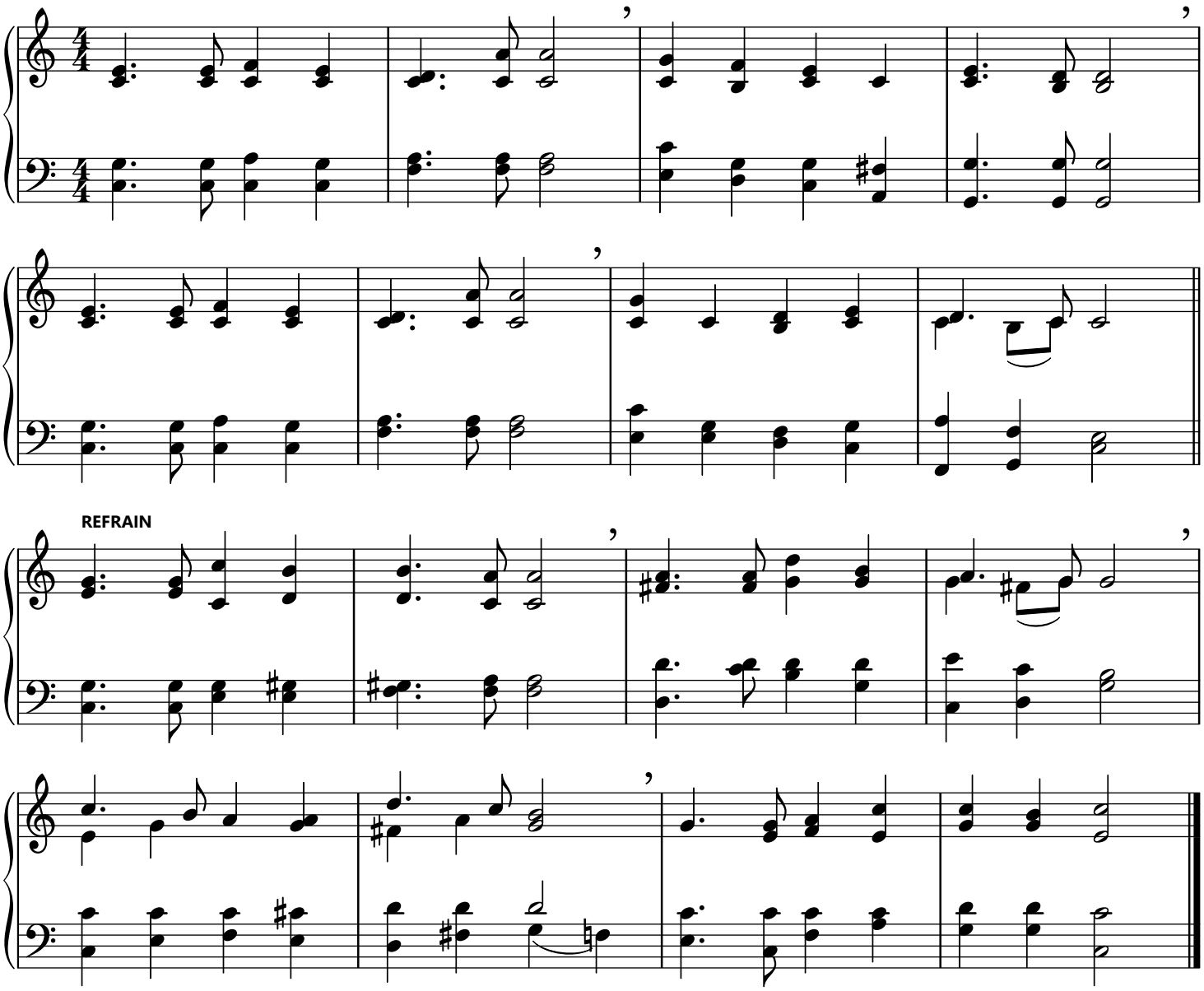

1. Hail, Redeemer, King divine!
   Priest and Lamb, the throne is thine,
   King, whose reign shall never cease,
   Prince of everlasting peace.

℟. **Angels, saints and nations sing:**
   "Praised be Jesus Christ our King;
   Lord of life, earth, sky and sea,
   King of love on Calvary."

2. King, whose name creation thrills,
   rule our minds, our hearts, our wills,
   till in peace each nation rings
   with thy praises, King of kings. ℟.

3. King most holy, King of truth,
   guide the lowly, guide the youth;
   Christ, thou King of glory bright,
   be to us eternal light. ℟.

4. Shepherd-King, from mountains steep,
   homeward bring the wand'ring sheep;
   shelter in one royal fold
   states and kingdoms, new and old. ℟.

Lyrics: S77.77 R77.77; Patrick Brennan, CSSr, 1877-1951, in the "Daily Hymnal", 1932.
Music: REX; William Henry Grattan Flood, 1859-1928.